

Vision 3 Release SIS 10640

Summary of Changes

November 2022

The following changes are included in the **Vision 3** release **SIS10640**:

Wales, Scotland and Northern Ireland only

- **Medication Codes - Vision+** pathways that contain medication items or prescription criteria have previously been limited by the lack of new items defined within the READ2 dictionary. In this release, we've switched medication criteria in pathways to use the DM+D codes from the SNOMED dictionary, currently used in England, that contains up-to-date medication and prescription items. This means that your pathways can now include these newer items within your notification alerts, data entry templates and practice reports:

Code	Event Date	Value	Description
+ Code			
- Current Repeats			
13532911000001104	05/05/2022		Dabigatran etexilate 75mg capsules
13445211000001108	05/05/2022		Coversyl Arginine 2.5mg tablets (Servier Laboratories Ltd)
33535511000001103	05/05/2022		C-Foam Silicone Border dressing 10cm x 10cm (Richardson H...
10619611000001102	05/05/2022		Clenil Modulite 250micrograms/dose inhaler (Chiesi Ltd)
10619611000001102	05/05/2022		Clenil Modulite 250micrograms/dose inhaler (Chiesi Ltd)
322232006	05/05/2022		Aspirin 300mg suppositories
134784005	01/12/2021		Terbinafine 1% cream
3269111000001106	01/12/2021		Dioralyte oral powder sachets blackcurrant (Sanofi)
+ Acutes			
+ Additional Information			

Vision+ Data Entry

- **Blood Pressure Data Entry** - The blood pressure data entry control now includes labels for systolic and diastolic values and also provides validation to ensure the values entered are within an expected range.

➔ See [Recording Blood Pressure Values](#) on page [4](#) for more details.

- **Recording Immunisations through Templates** - This release introduces an additional screen to capture the **Immunisation Type** and **Immunisation Stage**, where immunisations are recorded through a **Vision+** Template. This can help ensure that different alerts and reports are accurate for COVID, Influenza and other vaccination pathways.

➔ See [Adding Immunisations on a Vision+ Template](#) on page [6](#) for more details.

Vision+ Templates

- This release adds the ability to show or hide attachments, images or hyperlinks in **Vision+** templates based on other non-coded controls elsewhere on the template. Your authoring team need to build this functionality into any templates before distributing to practices.
- In previous versions of **Vision+**, the description text for clinical codes displaying within either **Radio Group** or **Checkbox Group** controls was cut short to accommodate a set length, making some descriptions illegible. The layout now changes based on the description text length for the clinical code, so that the full description is visible.

➔ See [Adding Clinical term Group Rows to the Template](#) for more information.

Vision+ Practice Reports

- When running a **Vision+ Practice Report** the report run date now displays in the title bar of the report results screen:

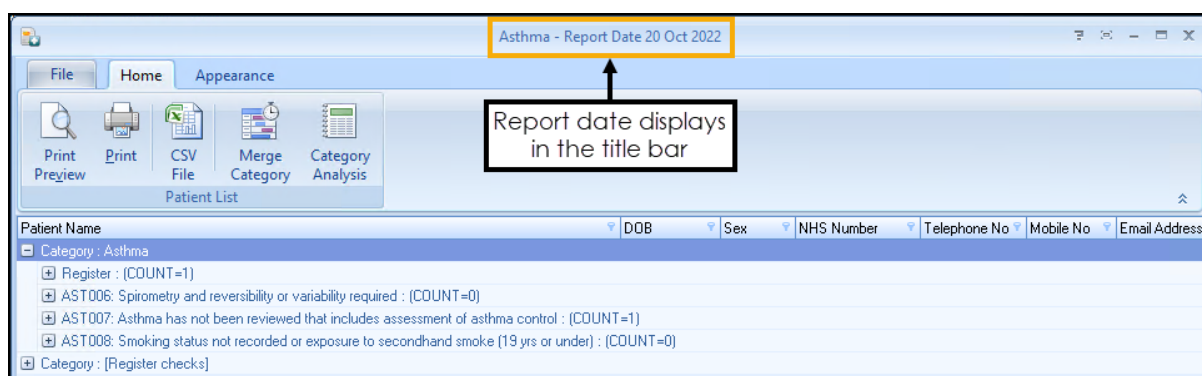

- We have updated the message that displays when you run a **Vision+** practice report to include the chosen report date as part of the message text:

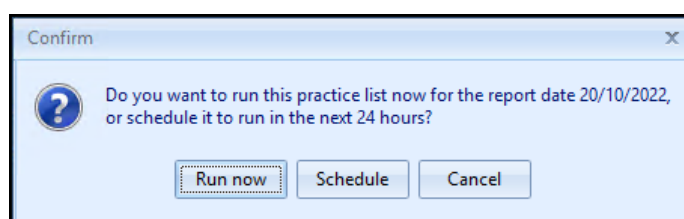

- You no longer have to close down a report to change the report run date. You can now select **File** to return to the **Practice Reports** screen to select a different report date and run it again.

➔ See [Practice Reports](#) for more information.

Vision+ Mail Merge

- When performing a bulk insert of clinical codes from the **Mail Merge** screen, it is now possible for the code that is inserted to include a pre-defined default value or text. Your authoring team need to build this functionality in to any **Vision+** reports before distributing to practices:

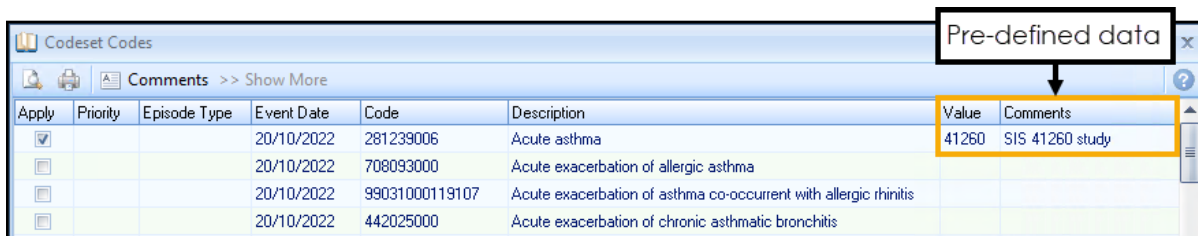

Apply	Priority	Episode Type	Event Date	Code	Description	Value	Comments
<input checked="" type="checkbox"/>			20/10/2022	281239006	Acute asthma	41260	SIS 41260 study
<input type="checkbox"/>			20/10/2022	708093000	Acute exacerbation of allergic asthma		
<input type="checkbox"/>			20/10/2022	99031000119107	Acute exacerbation of asthma co-occurrent with allergic rhinitis		
<input type="checkbox"/>			20/10/2022	442025000	Acute exacerbation of chronic asthmatic bronchitis		

- When performing a bulk insert of clinical codes from the **Mail Merge** screen, a message now displays to inform you that the bulk insert process is complete:

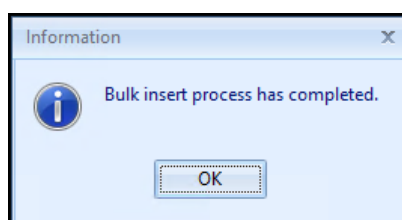

See [Adding Codes to Multiple Patient Records](#) on page 8 for more information.

- When a user completes a mail merge the generated document saves in a .DOC format, even if the document editing application is not Microsoft Word. This ensures all attachments generated via **Vision+** can be successfully transferred via GP2GP and other data transfer processes.
- When generating mail merge documents, for example patient leaflets, care plans, referral forms, from within a **Pathway Developer** template, you can now generate multiple entries into a document, for example, multiple result values, as well as just the latest entry. Your authoring team need to build this functionality into any **Pathway Developer** templates before distributing to practices:

ANY ASTHMA CODES MERGE FIELD

02/08/2022 H33.. Mild persistent asthma controlled co-occurrent with allergic rhinitis

25/07/2022 H3301 Life threatening acute exacerbation of allergic asthma

19/09/2018 H33.. Asthma

07/02/2015 H331. Intrinsic asthma

LATEST ASTHMA CODE MERGE FIELD

02/08/2022 H33.. Mild persistent asthma controlled co-occurrent with allergic rhinitis

Vision+ Data Extracts

- **Category Analysis** - You can now view the **Report Date** and the **Run Date** in a data extract file when generating a **Pseudonymised CSV File**:

	A	B	C	D	E	F	G
1	NHS Number	OM-1620 De	OM-1620 De	Asthma Diag	OM-1620 De	ReportDate	RunDate
2	3BX5TVpkcj4	FALSE	FALSE	TRUE	FALSE	25/10/2022	25/10/2022
3	/uGwYsspi1g	FALSE	FALSE	TRUE	FALSE	25/10/2022	25/10/2022
4	PENpHoLo0f	FALSE	FALSE	TRUE	FALSE	25/10/2022	25/10/2022
5	IFsCnuaTlmt	FALSE	FALSE	TRUE	FALSE	25/10/2022	25/10/2022
6	29ZsnBylhLP	FALSE	FALSE	TRUE	FALSE	25/10/2022	25/10/2022
7	wSwjtYJxmV	FALSE	FALSE	TRUE	FALSE	25/10/2022	25/10/2022
8	XPJ2v5/P/RN	FALSE	FALSE	TRUE	FALSE	25/10/2022	25/10/2022
9	MtWu/ca+J6	FALSE	FALSE	TRUE	FALSE	25/10/2022	25/10/2022
10	qvbu5IWidw	FALSE	FALSE	TRUE	FALSE	25/10/2022	25/10/2022
11	1TaOR5vKW0	FALSE	FALSE	TRUE	FALSE	25/10/2022	25/10/2022
12	Z1MEHgyZlc	FALSE	FALSE	TRUE	FALSE	25/10/2022	25/10/2022
13	mHPEjbdN3f	FALSE	FALSE	TRUE	FALSE	25/10/2022	25/10/2022
14	jiB6ZeBljBYT	FALSE	FALSE	TRUE	FALSE	25/10/2022	25/10/2022
15	+FeT3Rw5b3	FALSE	FALSE	TRUE	FALSE	25/10/2022	25/10/2022

- The issue of a data extract for a month including the data from the 1st of the following month, is addressed.

Recording Blood Pressure Values

The **Blood Pressure** data entry screen enables you to quickly record blood pressure values. To record blood pressure values:

1. From the **Alert Screen**, highlight the relevant indicator lin and either double click or select **Blood Pressure** .
2. The **BP** screen displays for the selected patient, enter the **Systolic** and **Diastolic** readings.
3. Record the **Event Date** of the blood pressure or use the drop-down list to select from the calendar:

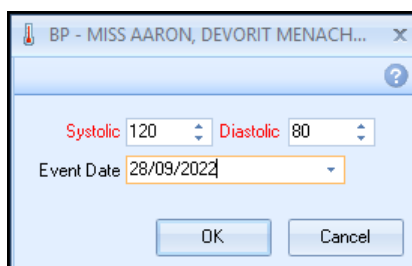

4. Select **OK** to save the changes to the patient record:

Next Patient	History	Prevention	Therapy	FreeHand	Test Summary	Guidelines	Journal	Filtered List	Patient Details	Problems
Date	Description									
28/09/22	 BP 120 / 80 at 15:26:00 taken Sitting Cuff: Standard O/E - blood pressure reading									

Data Validation

If you enter a reading outside of the expected range a warning displays:

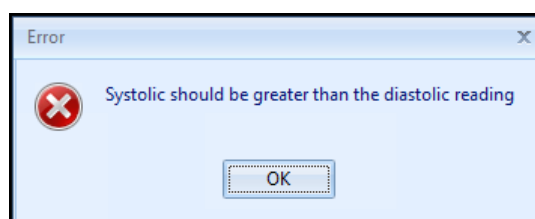

Select **OK** to return to the **BP** screen and check the readings are correct.

Adding Immunisations on a Vision+ Template

Some **Vision+** Templates provide you with the ability to add an immunisation.

To add an immunisation on a **Vision+** Template:

1. From the **Vision+** Template, select **Codeset**  next to the required entry:



2. The **Codeset Codes** screen displays, tick in **Apply** to add the correct code and select **OK** :

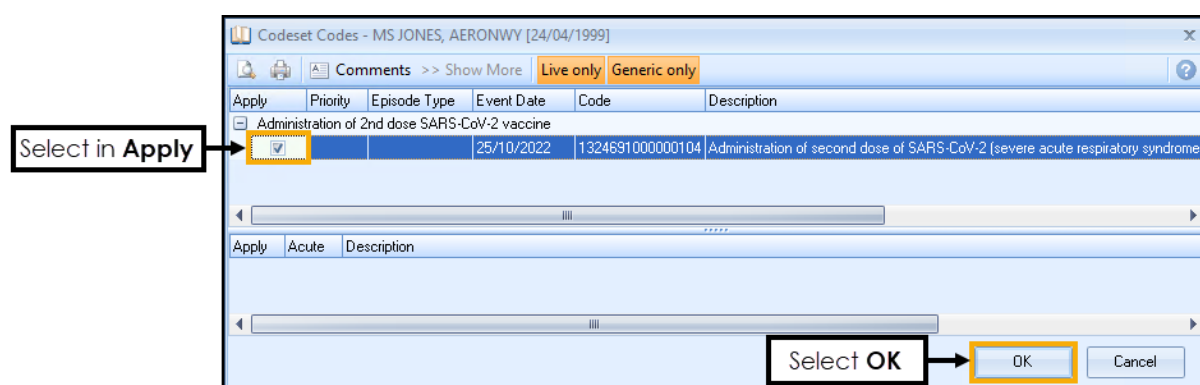



3. Continue to complete the **Vision+** Template and then select **Save**

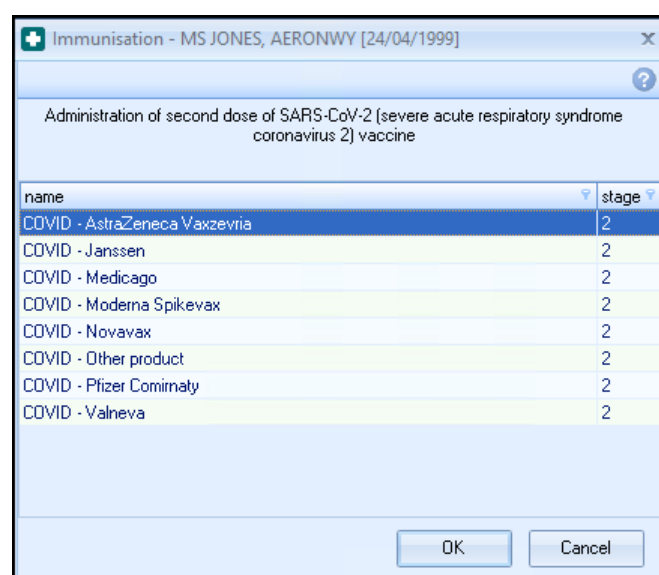

& Close

4. The **Immunisation** screen displays, select from the list:



 **Note** - The Immunisation screen may not display if the **Vision 3** Structured Data Area (SDA) does not need any additional information.

- The **Immunisation SDA** screen displays with the immunisation details populated, update as required:

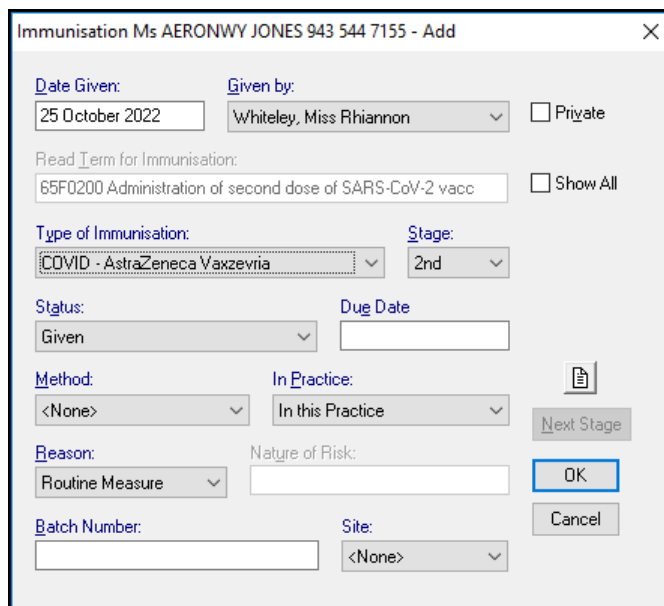

Immunisation Ms AERONWY JONES 943 544 7155 - Add

Date Given: 25 October 2022 Given by: Whiteley, Miss Rhiannon ☐ Private

Read Term for Immunisation: 65F0200 Administration of second dose of SARS-CoV-2 vacc ☐ Show All

Type of Immunisation: COVID - AstraZeneca Vaxzevria Stage: 2nd

Status: Given Due Date:

Method: <None> In Practice: In this Practice

Reason: Routine Measure Nature of Risk:

Batch Number: Site: <None>

- Select **OK** . The appropriate clinical term saves to the patient's record:

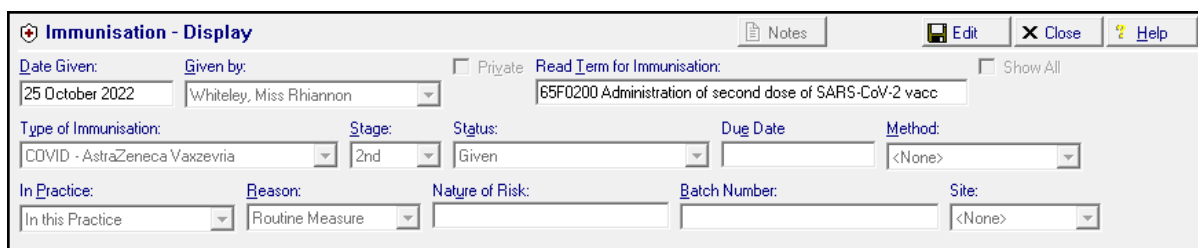

Immunisation - Display

Date Given: 25 October 2022 Given by: Whiteley, Miss Rhiannon ☐ Private Read Term for Immunisation: 65F0200 Administration of second dose of SARS-CoV-2 vacc ☐ Show All

Type of Immunisation: COVID - AstraZeneca Vaxzevria Stage: 2nd Status: Given Due Date: Method: <None>

In Practice: In this Practice Reason: Routine Measure Nature of Risk: Batch Number: Site: <None>

Adding Codes to Multiple Patient Records

The **Merge** screen is useful for adding contract, or exception codes, to several patient records at once. This feature is particularly useful when used as part of your recall protocol. After you have invited your patients for review for the 3rd time, you are more than likely left with several patients who did not attend. You can add the appropriate exception code to all of these patient records with a few simple clicks using the **Merge** screen.

To add contract or exception codes to multiple patient records:

1. From the **Patient List** screen, right click an indicator report line and

select **Merge Indicator** (or highlight a line and select **Merge Indicator** from the Toolbar):

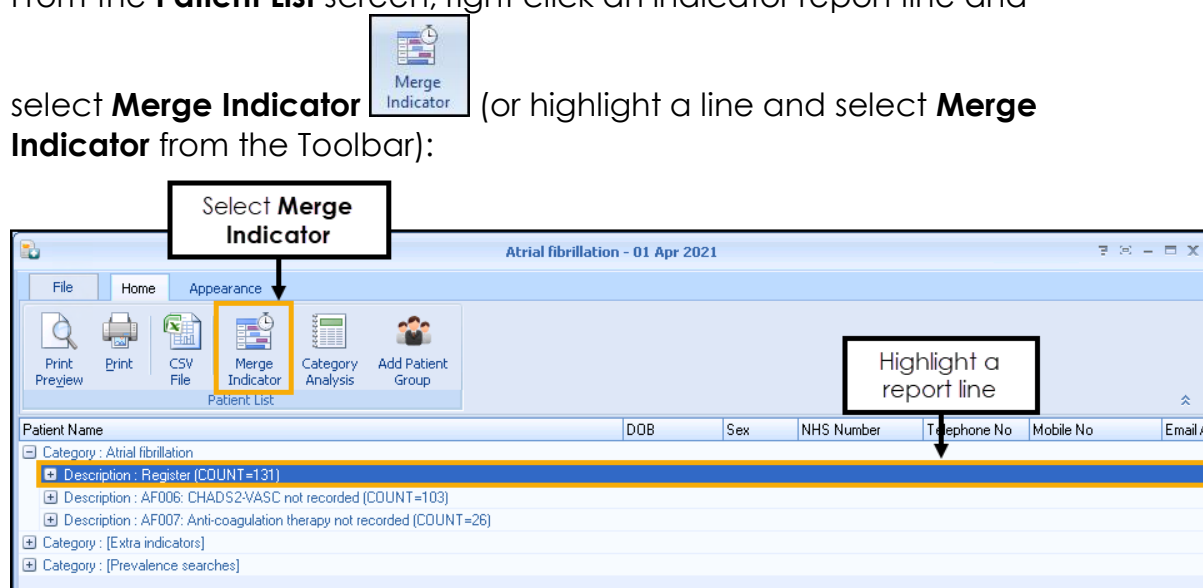

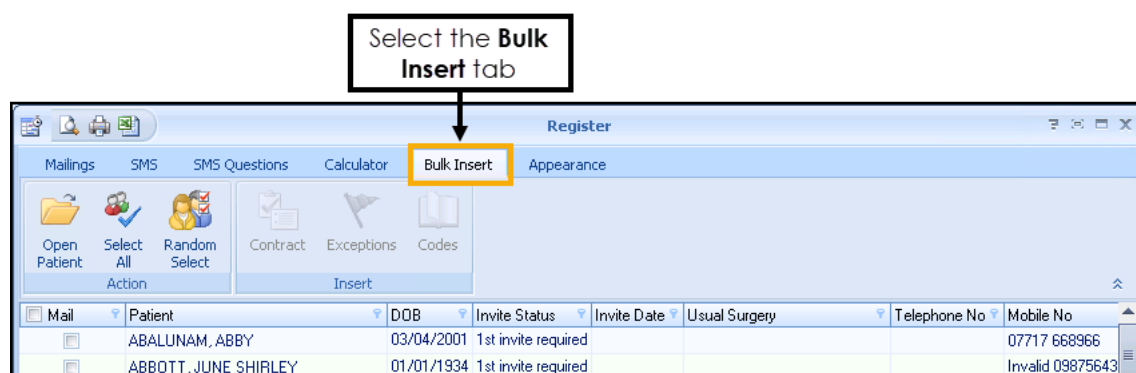

2. Select the **Bulk Insert** tab:

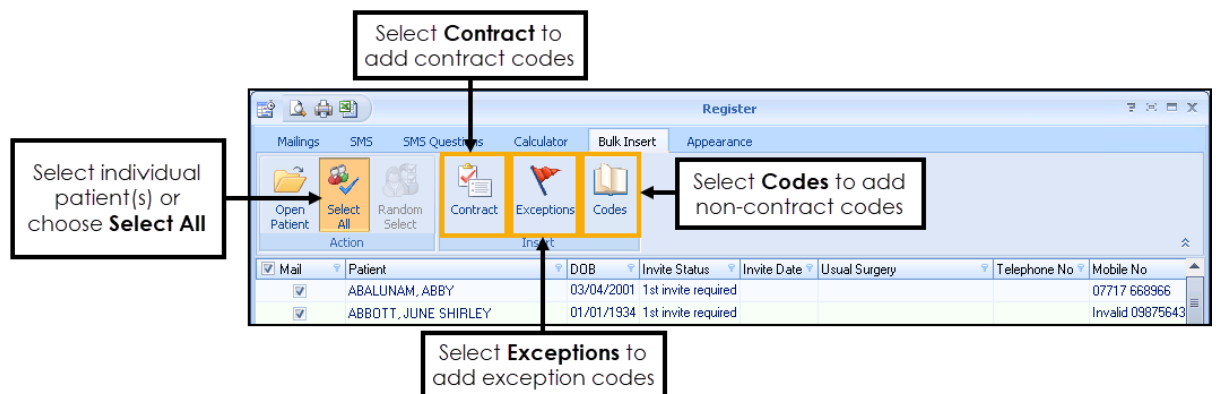

3. The **Bulk Insert** screen displays:



Select your patient(s) and then select:

- **Contract**  to add contract codes
- **Exceptions**  to add exception codes
- **Codes**  to add non-contract codes. See [Data Entry Screen for Non-Contract codes](#).

4. Select **OK**.

5. A 'Bulk insert process has completed' message displays, select **OK**:

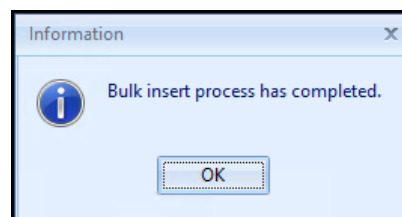

 **Note** - The clinical terms are added to the patients records. This may take a short while depending on how many patients are selected. A blue progress bar displays along the bottom of the screen.
