

## SNOMED CT Changes and New Vision Local Codes – Release v32.0.0

This is the release guide for the v32.0.0 SNOMED CT dictionary and Vision Local Code release.

As you may be aware, **Vision 3** dual codes all data, data is entered using Read codes and mapped to SNOMED CT behind the scenes. From the introduction of SNOMED CT there have been additions that cannot be directly mapped to existing Read codes.

---

 **Note** - These can be recorded in **Vision Anywhere**, which is fully SNOMED CT compliant.

Cegedim Healthcare Solutions create and release **Vision Local Codes**, based on the Read code format, to enable you to both record and report on new clinical terms within **Vision 3**.

---

 See [SNOMED CT In Vision FAQs for further information](#).

## SNOMED CT Changes – Release v32.0.0

For full details of the latest SNOMED CT code release, please refer to <https://digital.nhs.uk/services/terminology-and-classifications/snomed-ct> and select **NHS Digital SNOMED CT Browser**.

---

 **Training Tip** - For further information about SNOMED CT, see <https://www.snomed.org/snomed-ct>.

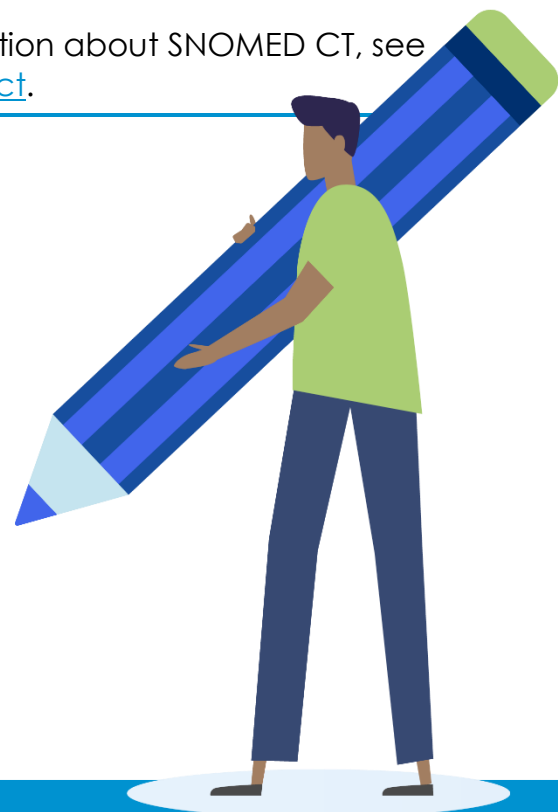

## New Vision Local Codes Released – v32.0.0

| SNOMED CT Code   | Description                    | Vision Local Code | Keyword(s)    |
|------------------|--------------------------------|-------------------|---------------|
| 723949005        | Cannabis therapy               | 8BPI.00           | CANNABIS      |
| 1108131000000104 | Requires appointment reminders | 9Nfk.00           | APPTREMIND    |
| 1325421000000100 | Requires appro care disc carer | 9Nfl.00           | DISCUSSCARER  |
| 1108171000000102 | Requires extended appointment  | 9Nfm.00           | LONGAPPT      |
| 1108111000000107 | Requires adjust health access  | 9Ngzl00           | ADJUSTMENT    |
| 1239541000000104 | Total diet replace prog contra | 8IJ2.00           | TDR           |
| 1239571000000105 | Refer total diet replace prog  | 8HHI.00           | TDR           |
| 1239581000000107 | Total diet replace prog declin | 8IHO.00           | TDR           |
| 1239631000000109 | Total diet replace prog invite | 9mc..00           | TDR           |
| 1326351000000108 | Post-COVID-19 syndrome resolve | 2126K00           | POSTCOVID     |
| 161541000119104  | Perimenopausal state           | 151O.00           | PERIMENOP     |
| 1119350007       | Admin of SARS-CoV-2 mRNA vacc  | 65F0300           | COVID VACC    |
| 1144997007       | Admin 1st SARS-CoV-2 mRNA vac  | 65F0400           | COVID VACC    |
| 1144998002       | Admin 2nd SARS-CoV-2 mRNA vac  | 65F0500           | COVID VACC    |
| 840534001        | Admin SARS-CoV-2 antigen vacc  | 65F0600           | COVID VACC    |
| 1145003007       | Hypersens SARS-CoV-2 mRNA vacc | 14L5200           | COVID ALLERGY |

|            |                                   |         |                   |
|------------|-----------------------------------|---------|-------------------|
| 1145022003 | SARS-CoV-2 mRNA vacc<br>contra    | 8I23S00 | COVID<br>CONTRA   |
| 1145023008 | SARS-CoV-2 antigen vacc<br>contra | 8I23T00 | COVID<br>CONTRA   |
| 1145029007 | SARS-CoV-2 mRNA vacc<br>not indic | 8I6†100 | COVID<br>NOTINDIC |
| 1145030002 | SARS-CoV-2 antig vacc<br>not ind  | 8I6†200 | COVID<br>NOTINDIC |
| 1145032005 | SARS-CoV-2 mRNA<br>vaccine decl   | 8IAI400 | COVID<br>DECLINED |
| 1145033000 | SARS-CoV-2 antigen<br>vaccine dec | 8IAI500 | COVID<br>DECLINED |
| 1145034006 | 2nd SARS-CoV-2 mRNA<br>vacc decl  | 8IAI600 | COVID<br>DECLINED |
| 1145035007 | 2nd SARS-CoV-2 mRNA<br>vacc contr | 8I23U00 | COVID<br>CONTRA   |

## New Vision Local Codes updated in this release

| SNOMED CT Code                         | Description   | Vision Local Code |
|--|---|-------------------|
| 1079461000000108<br>772815008          | NAFLD (Non-Alcoholic Fatty Liver Disease) fibrosis score  | 38DI.00           |
| 1240661000000107<br>1145026000         | 2019-nCoV (novel coronavirus) vaccination contraindicated | 8I23R00           |
| 1240651000000109<br>1145031003         | 2019-nCoV (novel coronavirus) vaccination declined        | 8IAI.00           |
| 1240751000000100<br>840539006          | Disease caused by 2019-nCoV (novel coronavirus)           | A795100           |
| 1240761000000102<br>840544004          | Suspected disease caused by 2019-nCoV (novel coronavirus) | 1JX1.00           |
| 1321101000000103<br>688232241000119100 | COVID-19 excluded   | 1IP..00           |
| 1321241000000105<br>119731000146105    | Cardiomyopathy due SARS-CoV-2                             | G558500           |
| 1240551000000105<br>882784691000119100 | Pneumonia due to SARS-CoV-2                               | H204.00           |
| 1321271000000104<br>461911000124106    | Swab specimen from oropharynx                             | 4JF7.00           |
| 1322891000000108<br>897035006          | SARS-CoV-2 antibody negative                              | 43dtX00           |
| 1322871000000109<br>897034005          | SARS-CoV-2 antibody positive                              | 43dtW00           |
| 1325991000000105<br>1326001000000109   | NHSD COVID catch hosp abs risk                            | 38QO300           |
| 1326001000000109<br>1325991000000105   | NHSD COVID catch hosp rel risk                            | 38QO400           |